

Fall 2011 3rd Week Enrollment Snapshot

| Headcount by Budget-type & Residency | | | | | |
|--------------------------------------|--------------|--------------|---------------|--------------|--------------|
| | | Resident | Good Neighbor | Non Resident | Grand Total |
| Budget Related | Full Time | 4,812 | 174 | 468 | 5,454 |
| | Part Time | 2,962 | 45 | 77 | 3,084 |
| | Total | 7,774 | 219 | 545 | 8,538 |
| Self Support | Full Time | 54 | | 1 | 55 |
| | Part Time | 691 | | | 691 |
| | Total | 745 | | 1 | 746 |
| Grand Total | | 8,321 | 219 | 546 | 9,086 |

| FTE by Budget-type & Residency | | | | | |
|--------------------------------|--------------|----------------|---------------|---------------|----------------|
| | | Resident | Good Neighbor | Non Resident | Grand Total |
| Budget Related | Full Time | 4444.50 | 155.00 | 444.80 | 5044.30 |
| | Part Time | 1298.93 | 21.00 | 30.93 | 1350.87 |
| | Total | 5743.43 | 176.00 | 475.73 | 6395.17 |
| Self Support | Full Time | 30.20 | | 1.00 | 31.20 |
| | Part Time | 166.63 | | | 166.63 |
| | Total | 196.83 | | 1.00 | 197.83 |
| Grand Total | | 5940.27 | 176.00 | 476.73 | 6593.00 |

| Headcount by Budget-type & Course type | | | | |
|--|-----------------|--------------|--------------|--------------|
| | | Academic | Vocational | Grand Total |
| Budget Related | BA-Regular | 7,582 | 3,264 | 8,046 |
| | BC-Concurrent | 463 | 81 | 477 |
| | BU-Developmen.. | 1,277 | | 1,277 |
| | Total | 8,095 | 3,344 | 8,538 |
| Self Support | SD-Regular | 53 | 29 | 54 |
| | SF-Concurrent | 458 | 268 | 692 |
| | Total | 511 | 297 | 746 |
| Grand Total | | 8,439 | 3,630 | 9,086 |

| FTE by Budget-type & Course type | | | | |
|----------------------------------|----------------|----------------|----------------|----------------|
| | | Academic | Vocational | Grand Total |
| Budget Related | BA-Regular | 4722.63 | 1083.27 | 5805.90 |
| | BC-Concurrent | 175.33 | 17.73 | 193.07 |
| | BU-Developme.. | 396.20 | | 396.20 |
| | Total | 5294.17 | 1101.00 | 6395.17 |
| Self Support | SD-Regular | 26.00 | 5.80 | 31.80 |
| | SF-Concurrent | 110.87 | 55.17 | 166.03 |
| | Total | 136.87 | 60.97 | 197.83 |
| Grand Total | | 5431.03 | 1161.97 | 6593.00 |

| Headcount by Degree Intent, Time Status and Gender | | | | |
|--|--------------|--------------|--------------|--------------|
| | | Male | Female | Grand Total |
| Assoc or Certificate | Full Time | 1,168 | 1,132 | 2,300 |
| | Part Time | 646 | 577 | 1,223 |
| | Total | 1,814 | 1,709 | 3,523 |
| Bachelor | Full Time | 1,410 | 1,660 | 3,070 |
| | Part Time | 535 | 750 | 1,285 |
| | Total | 1,945 | 2,410 | 4,355 |
| Non-Degree | Full Time | 55 | 48 | 103 |
| | Part Time | 499 | 606 | 1,105 |
| | Total | 554 | 654 | 1,208 |
| Grand Total | | 4,313 | 4,773 | 9,086 |

| FTE by Degree Intent, Time Status and Gender | | | | |
|--|--------------|----------------|----------------|----------------|
| | | Male | Female | Grand Total |
| Assoc or Certificate | Full Time | 1062.53 | 1047.80 | 2110.33 |
| | Part Time | 307.80 | 268.63 | 576.43 |
| | Total | 1370.33 | 1316.43 | 2686.77 |
| Bachelor | Full Time | 1309.27 | 1564.17 | 2873.43 |
| | Part Time | 253.30 | 347.73 | 601.03 |
| | Total | 1562.57 | 1911.90 | 3474.47 |
| Non-Degree | Full Time | 48.87 | 42.87 | 91.73 |
| | Part Time | 148.80 | 191.23 | 340.03 |
| | Total | 197.67 | 234.10 | 431.77 |
| Grand Total | | 3130.57 | 3462.43 | 6593.00 |

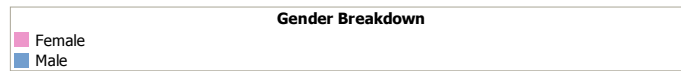
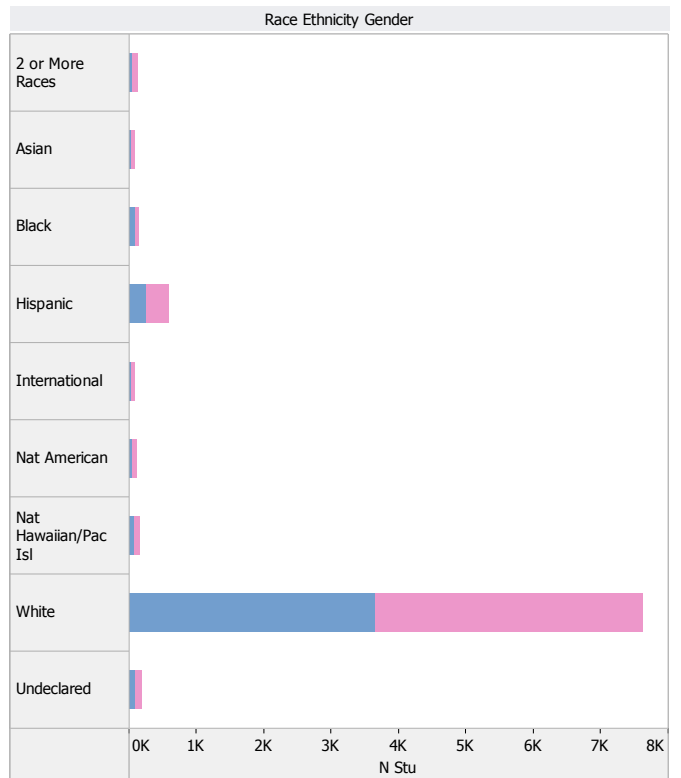
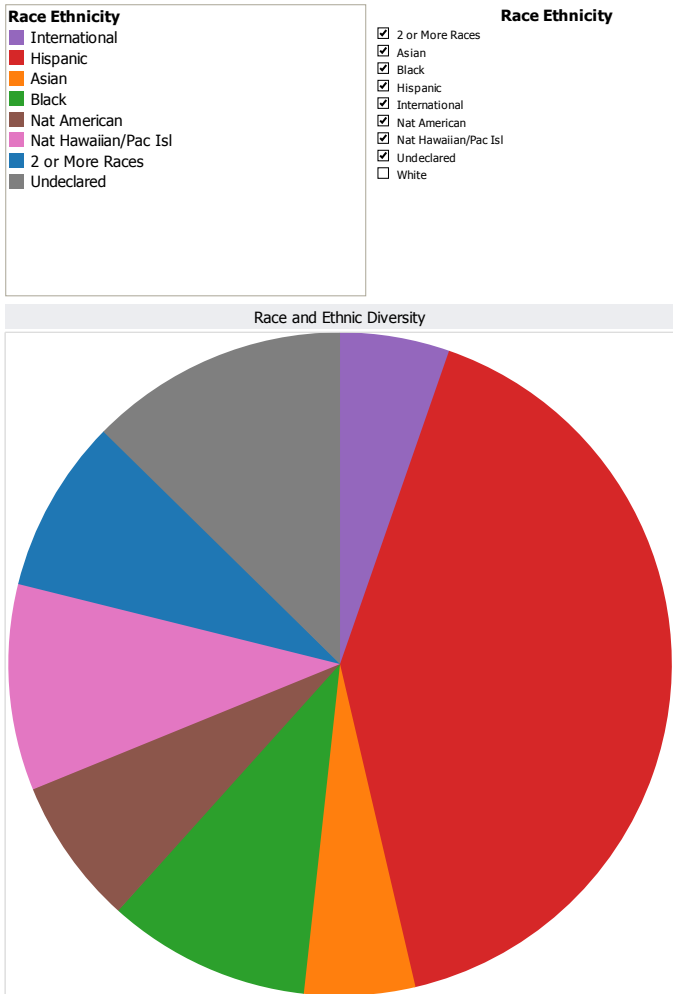

Headcount by Degree Seeking Status and Residency Status

| | | Resident | Good Neighbor | Non Resident | Grand Total |
|--------------------|--------------|--------------|---------------|--------------|--------------|
| Degree Seeking | Full Time | 4,732 | 174 | 464 | 5,370 |
| | Part Time | 2,394 | 44 | 70 | 2,508 |
| | Total | 7,126 | 218 | 534 | 7,878 |
| Non Degree | Full Time | 98 | | 5 | 103 |
| | Part Time | 1,097 | 1 | 7 | 1,105 |
| | Total | 1,195 | 1 | 12 | 1,208 |
| Grand Total | | 8,321 | 219 | 546 | 9,086 |

FTE by Degree Seeking Status and Residency Status

| | | Resident | Good Neighbor | Non Resident | Grand Total |
|--------------------|--------------|----------------|---------------|---------------|----------------|
| Degree Seeking | Full Time | 4387.57 | 155.00 | 441.20 | 4983.77 |
| | Part Time | 1126.93 | 20.67 | 29.87 | 1177.47 |
| | Total | 5514.50 | 175.67 | 471.07 | 6161.23 |
| Non Degree | Full Time | 87.13 | | 4.60 | 91.73 |
| | Part Time | 338.63 | 0.33 | 1.07 | 340.03 |
| | Total | 425.77 | 0.33 | 5.67 | 431.77 |
| Grand Total | | 5940.27 | 176.00 | 476.73 | 6593.00 |

Headcount by Student Classification, Time Status & Age

| | | | U18 | 18-24 | 25-34 | 35-44 | 45-64 | Over 64 | Grand Total |
|--------------------|----------------------|--------------|--------------|--------------|--------------|------------|------------|--------------|--------------|
| Degree Seeking | 1st Time <=12 Mo | Full Time | 58 | 1,151 | | | | | 1,209 |
| | | Part Time | 13 | 181 | | | | | 194 |
| | | Total | 71 | 1,332 | | | | | 1,403 |
| | 1st Time >12 Mo | Full Time | 5 | 253 | 60 | 23 | 11 | | 352 |
| | | Part Time | | 109 | 52 | 28 | 12 | 1 | 202 |
| | | Total | 5 | 362 | 112 | 51 | 23 | 1 | 554 |
| | 1st Time Transfer-in | Full Time | 1 | 275 | 62 | 25 | 13 | | 376 |
| | | Part Time | | 94 | 43 | 22 | 8 | | 167 |
| | | Total | 1 | 369 | 105 | 47 | 21 | | 543 |
| | Returning FR | Full Time | 7 | 496 | 133 | 55 | 29 | | 720 |
| | | Part Time | 2 | 338 | 170 | 49 | 33 | | 592 |
| | | Total | 9 | 834 | 303 | 104 | 62 | | 1,312 |
| | Sophomore | Full Time | 2 | 722 | 216 | 75 | 26 | | 1,041 |
| | | Part Time | | 239 | 173 | 57 | 29 | 1 | 499 |
| | | Total | 2 | 961 | 389 | 132 | 55 | 1 | 1,540 |
| | Junior | Full Time | 1 | 444 | 206 | 67 | 33 | 1 | 752 |
| | | Part Time | 1 | 124 | 141 | 60 | 27 | | 353 |
| | | Total | 2 | 568 | 347 | 127 | 60 | 1 | 1,105 |
| | Senior | Full Time | | 371 | 367 | 113 | 68 | 1 | 920 |
| | | Part Time | | 112 | 220 | 107 | 62 | | 501 |
| Total | | | 483 | 587 | 220 | 130 | 1 | 1,421 | |
| Total | | | 90 | 4,909 | 1,843 | 681 | 351 | 4 | 7,878 |
| Non Degree | 1st Time <=12 Mo | Part Time | 1 | 3 | | | | | 4 |
| | | Total | 1 | 3 | | | | | 4 |
| | 1st Time >12 Mo | Part Time | | 1 | | | | | 1 |
| | | Total | | 1 | | | | | 1 |
| | 1st Time Transfer-in | Full Time | | 1 | | | | | 1 |
| | | Total | | 1 | | | | | 1 |
| | Returning FR | Part Time | | | | | 1 | | 1 |
| | | Total | | | | | 1 | | 1 |
| | Sophomore | Part Time | | | 2 | | | | 2 |
| | | Total | | | 2 | | | | 2 |
| | Junior | Part Time | | 2 | | 1 | | | 3 |
| | | Total | | 2 | | 1 | | | 3 |
| | Senior | Full Time | | | 1 | | | | 1 |
| | | Part Time | | 4 | 4 | | | | 8 |
| | Total | | | 4 | 5 | | | | 9 |
| | HS Concurrent | Full Time | 85 | 3 | | | | | 88 |
| Part Time | | 883 | 41 | | | | | 924 | |
| Total | | 968 | 44 | | | | | 1,012 | |
| Non-Matric | Full Time | | 10 | 2 | 1 | | | 13 | |
| | Part Time | 1 | 25 | 32 | 23 | 43 | 38 | 162 | |
| | Total | 1 | 35 | 34 | 24 | 43 | 38 | 175 | |
| Total | | | 970 | 90 | 41 | 25 | 44 | 38 | 1,208 |
| Grand Total | | | 1,060 | 4,999 | 1,884 | 706 | 395 | 42 | 9,086 |

Degree Type (group)
 Assoc or Certificate
 Bachelor
 Non-Degree

DegInNet
 Degree Seeking
 Non Degree

Degree Seeking Students by Age Group

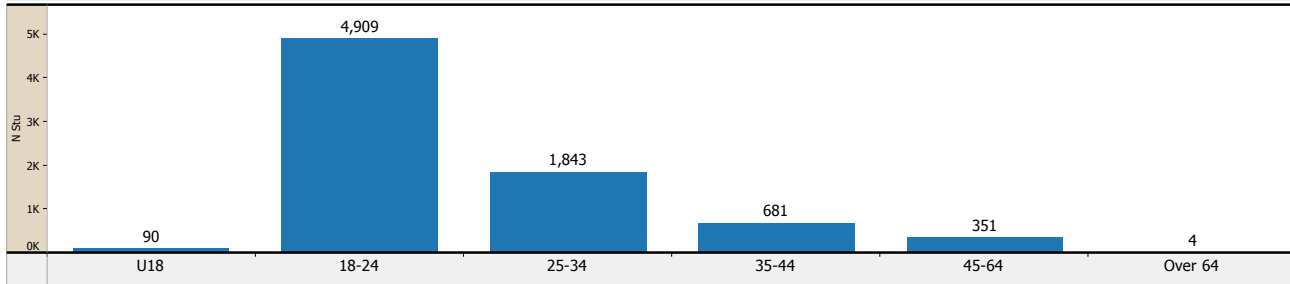

Headcount by Time Status, Gender and Age -Degree and Non-Degree

| | | U18 | 18-24 | 25-34 | 35-44 | 45-64 | Over 64 | Grand Total |
|--------------------|--------------|--------------|--------------|--------------|------------|------------|-----------|--------------|
| Full Time | Female | 89 | 2,015 | 397 | 218 | 119 | 2 | 2,840 |
| | Male | 70 | 1,711 | 650 | 141 | 61 | | 2,633 |
| | Total | 159 | 3,726 | 1,047 | 359 | 180 | 2 | 5,473 |
| Part Time | Female | 499 | 656 | 385 | 222 | 149 | 22 | 1,933 |
| | Male | 402 | 617 | 452 | 125 | 66 | 18 | 1,680 |
| | Total | 901 | 1,273 | 837 | 347 | 215 | 40 | 3,613 |
| Grand Total | | 1,060 | 4,999 | 1,884 | 706 | 395 | 42 | 9,086 |

Headcount by County of Origin and Student Classification

| | First-time <12 Mo | First-time over 12 Mo | First-time Transfer-in | Returning FR | Sophomore | Junior | Senior | HS Concurrent | Non-Matric | Grand Total |
|--------------------|-------------------|-----------------------|------------------------|--------------|--------------|--------------|--------------|---------------|------------|--------------|
| Beaver | 11 | | 2 | 4 | 12 | 3 | 7 | 17 | | 56 |
| Box Elder | 22 | 7 | 4 | 6 | 15 | 7 | 12 | | | 73 |
| Cache | 13 | 4 | 8 | 9 | 4 | 9 | 14 | | | 61 |
| Carbon | 5 | 1 | 4 | 1 | 1 | 4 | 3 | | | 19 |
| Davis | 79 | 8 | 21 | 23 | 38 | 15 | 33 | | 2 | 219 |
| Duchesne | 11 | 1 | 2 | 1 | 6 | 2 | 2 | | | 25 |
| Emery | 7 | 1 | 2 | 1 | 1 | 4 | 3 | | | 18 |
| Garfield | 2 | 3 | 1 | 3 | 7 | 2 | 4 | | | 22 |
| Grand | | 2 | | 3 | | 2 | 1 | | | 8 |
| Iron | 20 | 10 | 15 | 17 | 23 | 17 | 26 | | 3 | 131 |
| Juab | 2 | | | 1 | 5 | 3 | 3 | | | 14 |
| Kane | 13 | 1 | 2 | 9 | 13 | 12 | 7 | | 1 | 58 |
| Milard | 10 | 3 | 6 | 8 | 9 | 10 | 6 | 52 | 1 | 105 |
| Morgan | 3 | 1 | | | 5 | | 3 | | | 12 |
| Piute | 3 | | | 1 | | | 2 | | | 6 |
| Rich | | | | | | 1 | 1 | | | 2 |
| Salt Lake | 158 | 23 | 71 | 54 | 82 | 59 | 97 | | 3 | 547 |
| San Juan | 2 | 1 | 3 | 3 | 1 | 2 | 1 | | | 13 |
| Sanpete | 13 | 3 | 10 | 2 | 11 | 6 | 6 | | | 51 |
| Sevier | 17 | 1 | 22 | 3 | 10 | 8 | 10 | | | 71 |
| Summit | 10 | 1 | 4 | | 3 | 7 | 8 | | | 33 |
| Tooele | 13 | 4 | 5 | 10 | 10 | 3 | 10 | | | 55 |
| Uintah | 3 | 3 | 1 | 5 | 2 | | 5 | | | 19 |
| Utah | 92 | 22 | 33 | 49 | 74 | 56 | 56 | | 4 | 386 |
| Wasatch | 15 | | 4 | 3 | 4 | 6 | 7 | | | 39 |
| Washington | 590 | 371 | 187 | 914 | 965 | 696 | 896 | 943 | 152 | 5,714 |
| Wayne | 3 | 2 | | 1 | 4 | 5 | 1 | | | 16 |
| Weber | 39 | 5 | 13 | 7 | 25 | 10 | 14 | | | 113 |
| Out of State | 242 | 61 | 123 | 158 | 196 | 150 | 187 | | 4 | 1,121 |
| Out of US | 9 | 16 | 1 | 18 | 16 | 9 | 5 | | 5 | 79 |
| Grand Total | 1,407 | 555 | 544 | 1,313 | 1,542 | 1,108 | 1,430 | 1,012 | 175 | 9,086 |

Percent Attending From Outside Utah

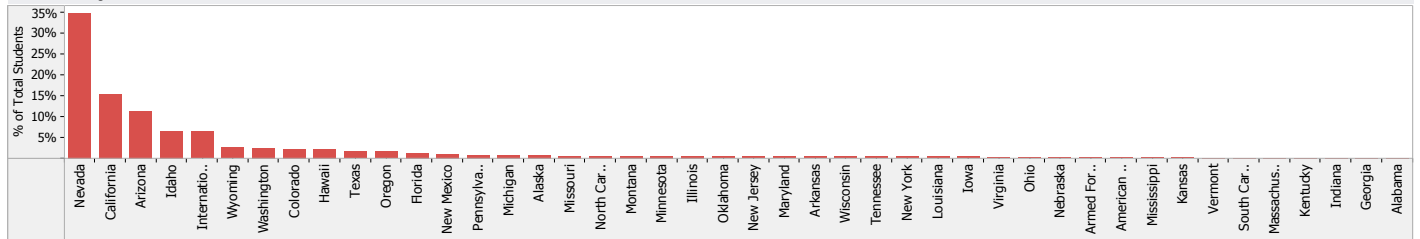

Headcount by State of Origin and Student Classification

| | First-time <12 Mo | First-time over 12 Mo | First-time Transfer-in | Returning FR | Sophomore | Junior | Senior | HS Concurrent | Non-Matric | Grand Total |
|--------------------|-------------------|-----------------------|------------------------|--------------|--------------|--------------|--------------|---------------|------------|--------------|
| Alabama | | | 1 | | | | | | | 1 |
| Alaska | | | | 1 | 3 | 1 | 1 | | | 9 |
| Arizona | 23 | 8 | 17 | 27 | 24 | 23 | 15 | | | 137 |
| Arkansas | 1 | | 1 | | | 2 | 1 | | | 5 |
| California | 28 | 10 | 22 | 26 | 29 | 18 | 51 | | | 184 |
| Colorado | 5 | | 3 | 2 | 5 | 4 | 8 | | | 27 |
| Florida | 1 | | | 4 | 5 | 3 | 2 | | | 15 |
| Georgia | | | | | | | 1 | | | 1 |
| Hawaii | 7 | 1 | 2 | 3 | 4 | 5 | 4 | | | 26 |
| Idaho | 21 | 2 | 9 | 7 | 17 | 10 | 12 | | 1 | 79 |
| Illinois | 1 | | 2 | | | 1 | 2 | | | 6 |
| Indiana | | | | | | | 1 | | | 1 |
| Iowa | | 1 | | | 1 | 1 | 1 | | | 4 |
| Kansas | | | 2 | | | | | | | 2 |
| Kentucky | | | 1 | | | | | | | 1 |
| Louisiana | | | | 1 | | 1 | | | | 4 |
| Maryland | | 1 | | | 2 | 1 | 1 | | | 5 |
| Massachusetts | 1 | | | | | | | | | 1 |
| Michigan | 1 | 1 | 1 | | 4 | | 2 | | | 9 |
| Minnesota | | 1 | 1 | | 1 | 3 | 1 | | | 7 |
| Mississippi | | | | 1 | 1 | | | | | 2 |
| Missouri | | 1 | 1 | 1 | 3 | 1 | 2 | | | 8 |
| Montana | | 1 | 1 | 1 | 2 | 1 | 1 | | | 7 |
| Nebraska | | | 1 | 1 | 1 | 1 | | | | 3 |
| Nevada | 120 | 23 | 38 | 70 | 66 | 49 | 49 | | 3 | 418 |
| New Jersey | 2 | 1 | | | 1 | 1 | | | | 5 |
| New Mexico | 2 | 1 | 5 | | 1 | 2 | 2 | | | 13 |
| New York | 1 | | | | 1 | | 2 | | | 4 |
| North Carolina | 2 | 1 | | 1 | 2 | | 1 | | | 7 |
| Ohio | 2 | | | 1 | | | | | | 3 |
| Oklahoma | | | 2 | | 1 | 1 | 1 | | | 5 |
| Oregon | 1 | 1 | 2 | 3 | 3 | 4 | 5 | | | 19 |
| Pennsylvania | 1 | 1 | 1 | | 6 | | | | | 9 |
| South Carolina | | | | | | 1 | | | | 1 |
| Tennessee | 1 | | | 1 | | 2 | | | | 4 |
| Texas | 2 | 1 | 4 | 4 | 3 | 5 | 1 | | | 20 |
| Utah | 1,156 | 478 | 420 | 1,137 | 1,330 | 949 | 1,238 | 1,012 | 166 | 7,886 |
| Vermont | | | | 1 | | | | | | 1 |
| Virginia | | 1 | 1 | | | | 1 | | | 3 |
| Washington | 5 | 1 | 5 | | 4 | 4 | 10 | | | 29 |
| Wisconsin | | 1 | | 1 | 1 | | 1 | | | 4 |
| Wyoming | 7 | | 2 | 2 | 6 | 6 | 8 | | | 31 |
| American Samoa | 2 | | | | | | | | | 2 |
| Armed Forces P. | 2 | | | | | | | | | 2 |
| International | 7 | 16 | 1 | 18 | 16 | 8 | 5 | | 5 | 76 |
| Grand Total | 1,407 | 555 | 544 | 1,313 | 1,542 | 1,108 | 1,430 | 1,012 | 175 | 9,086 |

Headcount by Country of Origin and Student Classification

| | 1st Time <=12 Mo | 1st Time >12 Mo | 1st Time Transfer-in | Returning FR | Sophomo.. | Junior | Senior | HS Concurrent | Non-Matric | Grand Total |
|--------------------|---------------------|--------------------|-------------------------|-----------------|--------------|--------------|--------------|------------------|------------|----------------|
| American Samoa | 2 | | | | | | | | | 2 |
| Australia | | | | | | | 1 | | | 1 |
| Brazil | | | | | 1 | | | | | 1 |
| Canada | 1 | 1 | | 1 | | | | | | 3 |
| China | 4 | 5 | | 10 | 6 | 2 | | | 1 | 28 |
| Germany | | | | | | | | | 3 | 3 |
| Ghana | | 1 | | | | | | | | 1 |
| Guinea | | | | 1 | | | | | | 1 |
| Hong Kong | | 1 | | 3 | 4 | 2 | 1 | | | 11 |
| India | | | | | | | | | 1 | 1 |
| Japan | 1 | 2 | | 1 | | | | | | 4 |
| Macau | | | | | | 2 | 1 | | | 3 |
| Mali | | | | | 2 | | | | | 2 |
| Norway | | | | | 1 | | | | | 1 |
| Peru | | | | | | 1 | 1 | | | 2 |
| Philippines | | | | 1 | 2 | | | | | 3 |
| Russian Federation | | 1 | | | | | | | | 1 |
| South Korea | | | 1 | 1 | | | | | | 2 |
| Spain | | 1 | | | | | | | | 1 |
| Tiawan | 1 | 1 | | | | 1 | 1 | | | 4 |
| Tunisia | | 1 | | | | | | | | 1 |
| Ukraine | | 2 | | | | | | | | 2 |
| United States | 1,398 | 539 | 543 | 1,295 | 1,526 | 1,100 | 1,425 | 1,012 | 170 | 9,008 |
| Grand Total | 1,407 | 555 | 544 | 1,313 | 1,542 | 1,108 | 1,430 | 1,012 | 175 | 9,086 |

International Origins

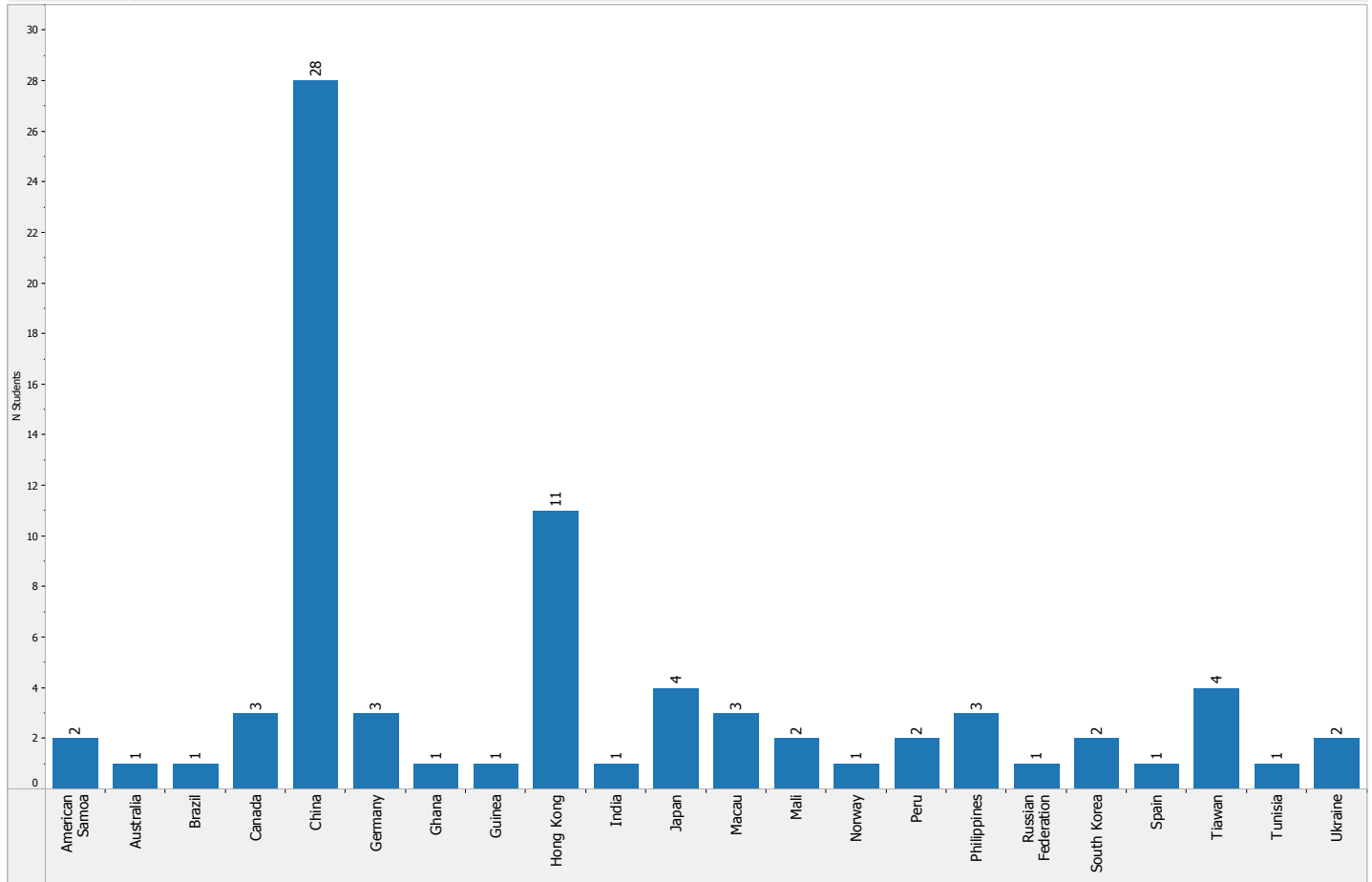

First-time Undergrads and Transfer-in's by County of Origin and Student Classification

| | 1st Time <=12 Mo | 1st Time >12 Mo | 1st Time Transfer-in | Grand Total |
|--------------------|------------------|-----------------|----------------------|--------------|
| Beaver | 11 | | 2 | 13 |
| Box Elder | 22 | 7 | 4 | 33 |
| Cache | 13 | 4 | 8 | 25 |
| Carbon | 5 | 1 | 4 | 10 |
| Davis | 79 | 8 | 21 | 108 |
| Duchesne | 11 | 1 | 2 | 14 |
| Emery | 7 | 1 | 2 | 10 |
| Garfield | 2 | 3 | 1 | 6 |
| Grand | | 2 | | 2 |
| Iron | 20 | 10 | 15 | 45 |
| Juab | 2 | | | 2 |
| Kane | 13 | 1 | 2 | 16 |
| Milard | 10 | 3 | 6 | 19 |
| Morgan | 3 | 1 | | 4 |
| Piute | 3 | | | 3 |
| Salt Lake | 158 | 23 | 71 | 252 |
| San Juan | 2 | 1 | 3 | 6 |
| Sanpete | 13 | 3 | 10 | 26 |
| Sevier | 17 | 1 | 22 | 40 |
| Summit | 10 | 1 | 4 | 15 |
| Tooele | 13 | 4 | 5 | 22 |
| Uintah | 3 | 3 | 1 | 7 |
| Utah | 92 | 22 | 33 | 147 |
| Wasatch | 15 | | 4 | 19 |
| Washington | 590 | 371 | 187 | 1,148 |
| Wayne | 3 | 2 | | 5 |
| Weber | 39 | 5 | 13 | 57 |
| Out of State | 242 | 61 | 123 | 426 |
| Out of US | 9 | 16 | 1 | 26 |
| Grand Total | 1,407 | 555 | 544 | 2,506 |

First-time Undergrads and Transfer-in's by State of Origin and Student Classification

| | 1st Time <=12 Mo | 1st Time >12 Mo | 1st Time Transfer-in | Grand Total |
|----------------------|------------------|-----------------|----------------------|--------------|
| Alabama | | | 1 | 1 |
| Alaska | 3 | | | 3 |
| Arizona | 23 | 8 | 17 | 48 |
| Arkansas | 1 | | 1 | 2 |
| California | 28 | 10 | 22 | 60 |
| Colorado | 5 | | 3 | 8 |
| Florida | 1 | | | 1 |
| Hawaii | 7 | 1 | 2 | 10 |
| Idaho | 21 | 2 | 9 | 32 |
| Illinois | 1 | 2 | | 3 |
| Iowa | | 1 | | 1 |
| Kansas | | | 2 | 2 |
| Kentucky | | | 1 | 1 |
| Louisiana | 2 | | | 2 |
| Maryland | | 1 | | 1 |
| Massachusetts | 1 | | | 1 |
| Michigan | 1 | 1 | 1 | 3 |
| Minnesota | | 1 | 1 | 2 |
| Missouri | | 1 | 1 | 2 |
| Montana | | 1 | 1 | 2 |
| Nebraska | | | 1 | 1 |
| Nevada | 120 | 23 | 38 | 181 |
| New Jersey | 2 | 1 | | 3 |
| New Mexico | 2 | 1 | 5 | 8 |
| New York | 1 | | | 1 |
| North Carolina | 2 | 1 | | 3 |
| Ohio | 2 | | | 2 |
| Oklahoma | | | 2 | 2 |
| Oregon | 1 | 1 | 2 | 4 |
| Pennsylvania | 1 | 1 | 1 | 3 |
| Tennessee | 1 | | | 1 |
| Texas | 2 | 1 | 4 | 7 |
| Utah | 1,156 | 478 | 420 | 2,054 |
| Virginia | | 1 | 1 | 2 |
| Washington | 5 | 1 | 5 | 11 |
| Wisconsin | | 1 | | 1 |
| Wyoming | 7 | | 2 | 9 |
| American Samoa | 2 | | | 2 |
| Armed Forces Pacific | 2 | | | 2 |
| International | 7 | 16 | 1 | 24 |
| Grand Total | 1,407 | 555 | 544 | 2,506 |

First-time Undergrads and Transfer-in's FTE by Student Classification

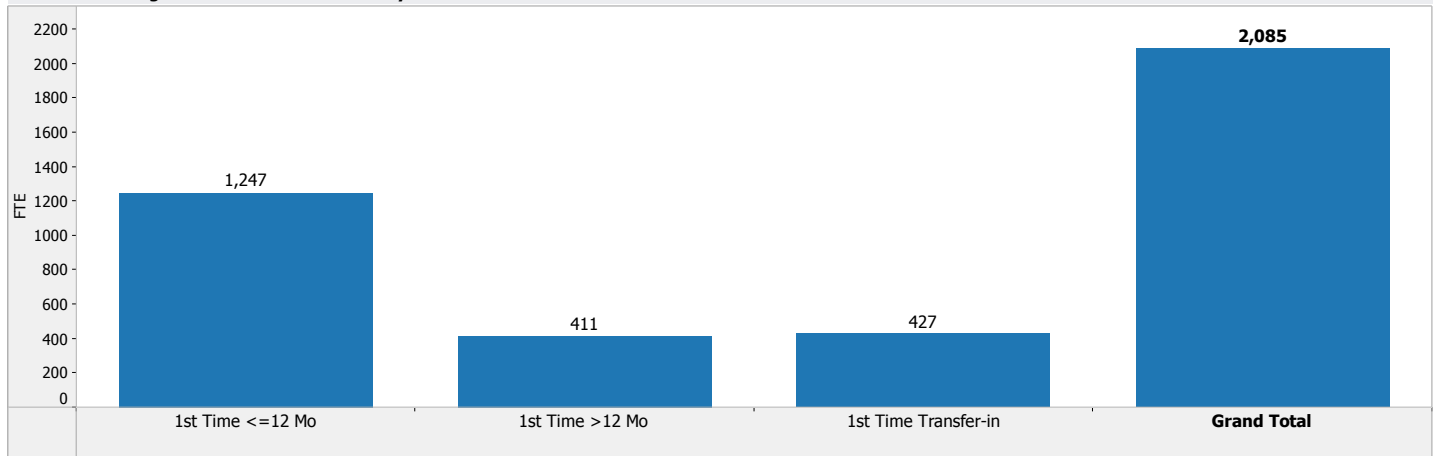

Headcount by Course Budget-type & Gender

| | | Developmental | | Lower Div | | Upper Div | | Grand Total |
|--------------------|--------------|----------------|------------|--------------|--------------|------------|--------------|--------------|
| | | Male | Female | Male | Female | Male | Female | |
| | | Budget Related | Full Time | 429 | 494 | 2,490 | 2,661 | |
| | Part Time | 187 | 167 | 1,297 | 1,502 | 203 | 244 | 3,084 |
| | Total | 616 | 661 | 3,787 | 4,163 | 966 | 996 | 8,538 |
| Self Support | Full Time | | | 28 | 22 | 16 | 11 | 55 |
| | Part Time | | | 323 | 344 | 17 | 10 | 691 |
| | Total | | | 351 | 366 | 33 | 21 | 746 |
| Grand Total | | 616 | 661 | 4,055 | 4,431 | 995 | 1,014 | 9,086 |

FTE by Course Budget-type & Gender

| | | Developmental | | Lower Div | | Upper Div | | Grand Total |
|--------------------|--------------|----------------|---------------|----------------|----------------|---------------|---------------|----------------|
| | | Male | Female | Male | Female | Male | Female | |
| | | Budget Related | Full Time | 138.47 | 159.67 | 1881.60 | 2084.10 | |
| | Part Time | 53.47 | 44.60 | 515.83 | 597.77 | 58.87 | 80.33 | 1350.87 |
| | Total | 191.93 | 204.27 | 2397.43 | 2681.87 | 442.00 | 477.67 | 6395.17 |
| Self Support | Full Time | | | 8.53 | 7.33 | 8.93 | 6.40 | 31.20 |
| | Part Time | | | 76.33 | 81.43 | 5.40 | 3.47 | 166.63 |
| | Total | | | 84.87 | 88.77 | 14.33 | 9.87 | 197.83 |
| Grand Total | | 191.93 | 204.27 | 2482.30 | 2770.63 | 456.33 | 487.53 | 6593.00 |

- Assoc or Certificate
- Bachelor
- Non-Degree

Degree Intent Group

- Degree Seeking
- Non Degree

DegInNet

Number of Students by Program and Degree Type

| | Assoc or Certificate | Bachelor | Non-Degree | Grand Total |
|--|----------------------|--------------|--------------|--------------|
| Accounting | | 146 | | 146 |
| Automobile/Automotive Mechanics Tech/Te.. | 54 | | | 54 |
| Aviation/Airway Management and Oper | | 8 | | 8 |
| Biology Teacher Education | | 13 | | 13 |
| Biology/Biological Sciences, General | | 443 | | 443 |
| Bus & Personal/Financial Services Marketing.. | 14 | | | 14 |
| Business Administration and Management, ... | 244 | 524 | | 768 |
| Computer and Information Sciences, General | | 276 | | 276 |
| Criminal Justice/Safety Studies | 165 | | | 165 |
| Cyber/Computer Forensics and Counterterr.. | 3 | | | 3 |
| Dental Hygiene/Hygienist | 2 | 196 | | 198 |
| Early Childhood Education and Teaching | 53 | | | 53 |
| Elementary Education and Teaching | | 254 | | 254 |
| Emergency Care Attendant (EMT Ambulance) | 1 | | | 1 |
| Emergency Medical Tech/Technician (EMT .. | 48 | | | 48 |
| English Language and Literature, General | | 110 | | 110 |
| English/Language Arts Teacher Education | | 53 | | 53 |
| General Studies | 1,556 | | | 1,556 |
| Licensed Practical/Vocational Nurse Training | 1 | | | 1 |
| Mathematics Teacher Education | | 17 | | 17 |
| Mathematics, General | | 27 | | 27 |
| Multi-/Interdisciplinary Studies, Other | | 448 | | 448 |
| Music Teacher Education | | 19 | | 19 |
| Music, General | | 102 | | 102 |
| Nursing Assist/Aide & Patient Care Assist/Ai.. | 1 | | | 1 |
| Physical Therapy Technician/Assistant | 25 | | | 25 |
| Pre-Engineering | 92 | | | 92 |
| Psychology, General | | 322 | | 322 |
| Radiologic Technology/Science - Radiograp.. | 27 | | | 27 |
| Registered Nursing/Registered Nurse | 9 | 929 | | 938 |
| Respiratory Care Therapy/Therapist | 7 | | | 7 |
| Science Teacher Educ/Gen Science Teacher.. | | 1 | | 1 |
| Secondary Education and Teaching | | 2 | | 2 |
| Speech Communication and Rhetoric | | 409 | | 409 |
| Surgical Technology/Technologist | 1 | | | 1 |
| Technical Theatre/Theatre Design and Tech.. | | 56 | | 56 |
| Non-Matriculated | 1,220 | | 1,208 | 2,428 |
| Grand Total | 3,523 | 4,355 | 1,208 | 9,086 |

Number of Students by Degree Intent and Gender

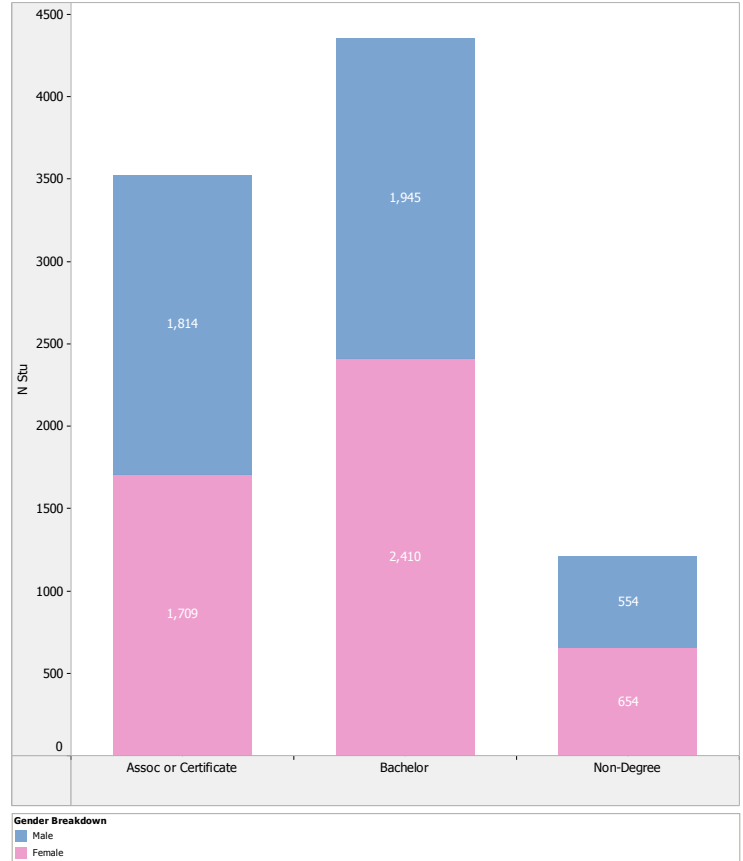

Headcount by Student Classification, Time Status & Age

| | | Full Time | | Total | Part Time | | Total | Grand .. |
|--------------------|----------------------|--------------|--------------|--------------|--------------|--------------|--------------|--------------|
| | | Male | Female | | Male | Female | | |
| Degree Seeking | 1st Time <=12 Mo | 495 | 714 | 1,209 | 100 | 94 | 194 | 1,403 |
| | 1st Time >12 Mo | 213 | 139 | 352 | 113 | 89 | 202 | 554 |
| | 1st Time Transfer-in | 186 | 190 | 376 | 90 | 77 | 167 | 543 |
| | Returning FR | 372 | 348 | 720 | 316 | 276 | 592 | 1,312 |
| | Sophomore | 473 | 568 | 1,041 | 217 | 282 | 499 | 1,540 |
| | Junior | 374 | 378 | 752 | 136 | 217 | 353 | 1,105 |
| | Senior | 465 | 455 | 920 | 209 | 292 | 501 | 1,421 |
| | Total | 2,578 | 2,792 | 5,370 | 1,181 | 1,327 | 2,508 | 7,878 |
| Non Degree | 1st Time <=12 Mo | | | | 1 | 3 | 4 | 4 |
| | 1st Time >12 Mo | | | | 1 | | 1 | 1 |
| | 1st Time Transfer-in | 1 | | 1 | | | | 1 |
| | Returning FR | | | | 1 | | 1 | 1 |
| | Sophomore | | | | | 2 | 2 | 2 |
| | Junior | | | | | 3 | 3 | 3 |
| | Senior | 1 | | 1 | 7 | 1 | 8 | 9 |
| | Total | 55 | 48 | 103 | 499 | 606 | 1,105 | 1,208 |
| Grand Total | 2,633 | 2,840 | 5,473 | 1,680 | 1,933 | 3,613 | 9,086 | |

Degree Type (group)

- Assoc or Certificate
- Bachelor
- Non-Degree

FTE by Student Classification, Time Status & Gender

| | | Full Time | | Total | Part Time | | Total | Grand Total |
|--------------------|--------------------|----------------|----------------|----------------|---------------|----------------|----------------|----------------|
| | | Male | Female | | Male | Female | | |
| Degree Seeking | 1st Time <=12 .. | 461.13 | 678.93 | 1140.07 | 52.50 | 52.40 | 104.90 | 1244.97 |
| | 1st Time >12 Mo | 189.33 | 124.50 | 313.83 | 56.20 | 40.67 | 96.87 | 410.70 |
| | 1st Time Transfe.. | 170.57 | 176.47 | 347.03 | 44.33 | 34.73 | 79.07 | 426.10 |
| | Returning FR | 331.07 | 310.47 | 641.53 | 148.80 | 129.10 | 277.90 | 919.43 |
| | Sophomore | 438.03 | 530.60 | 968.63 | 103.20 | 131.30 | 234.50 | 1203.13 |
| | Junior | 348.43 | 356.50 | 704.93 | 63.37 | 94.33 | 157.70 | 862.63 |
| | Senior | 433.23 | 434.50 | 867.73 | 92.70 | 133.83 | 226.53 | 1094.27 |
| | Total | 2371.80 | 2611.97 | 4983.77 | 561.10 | 616.37 | 1177.47 | 6161.23 |
| Non Degree | 1st Time <=12 .. | | | | 0.40 | 1.13 | 1.53 | 1.53 |
| | 1st Time >12 Mo | | | | 0.27 | | 0.27 | 0.27 |
| | 1st Time Transfe.. | 1.13 | | 1.13 | | | | 1.13 |
| | Returning FR | | | | 0.33 | | 0.33 | 0.33 |
| | Sophomore | | | | | 0.40 | 0.40 | 0.40 |
| | Junior | | | | | 0.67 | 0.67 | 0.67 |
| | Senior | 0.87 | | 0.87 | 2.20 | 0.47 | 2.67 | 3.53 |
| | Total | 48.87 | 42.87 | 91.73 | 148.80 | 191.23 | 340.03 | 431.77 |
| Grand Total | 2420.67 | 2654.83 | 5075.50 | 709.90 | 807.60 | 1517.50 | 6593.00 | |

DegInntet

- Degree Seeking
- Non Degree

Headcount by Student Classification and Degree Intent

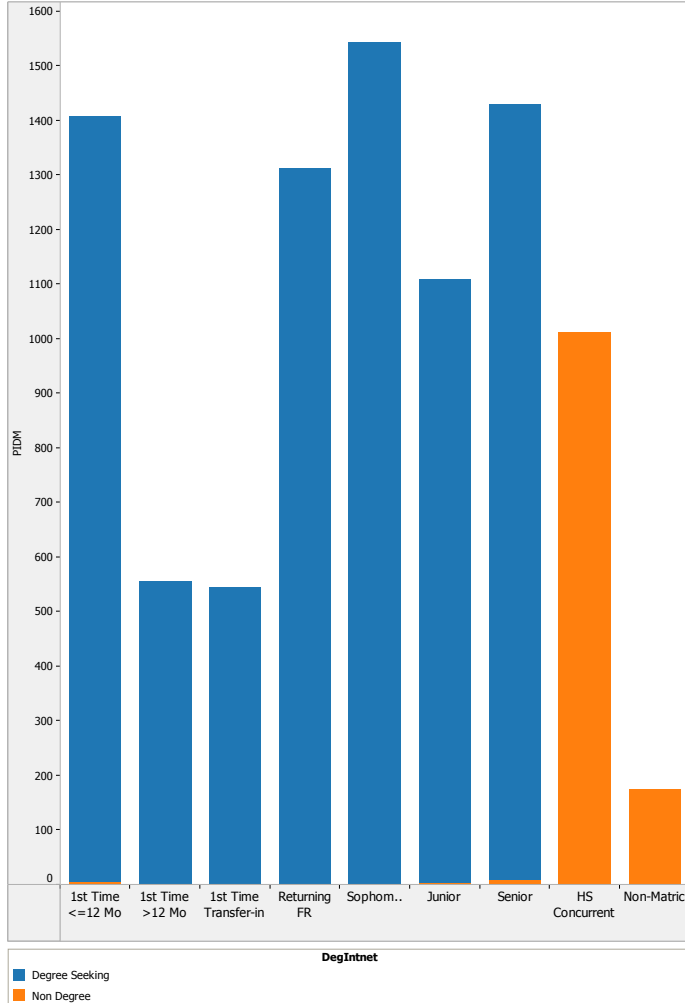

FTE by Student Classification and Degree Intent

